

Broadcast Collection

Prices effective September 6, 2011
Published March 30, 2012

General Information	2
How to Specify	4
Specification Notes	5
Product Features	6
Base Finishes	9
Cord Types	9
Edge Details	10
Foot Finishes	11
Grommets	11
Inlay	11
Locks	12
Marquetry	12
Pulls	13
Trim	14
Wood Finishes	15
Seating Capacity	16
Presentation Cabinets	18
Side Mount Overheads	26
Common Tops	26
Monitor Stands	27
Conference Consoles	27
Carts	28
Mobile Easel	28
Dry-Erase Boards	29
Presentation Rails	29
Conference Tables	30
Electrical Accessories	40
Index	42

General Information

Terms and Conditions of Sale Order Information

GEIGER

Application of Standard Terms

Only the standard terms of sale stated in this catalog apply to any transaction unless those terms are modified or supplemented by a written document signed by an officer of Geiger International, Inc. ("Geiger"). Any terms contained in Customer's purchase order, including standard printed provisions, that are additional to or contrary to these terms, are not effective.

Use of Furniture and Materials

Geiger assumes that textiles, leathers and products are intended for commercial use and are not being bought for use primarily for personal, family, or household purposes. When installed and used as intended, products remain chattel property, are not considered fixtures, and no interest in them should arise under applicable real estate law.

Furniture Prices

Prices are determined by using the published list prices in effect when Geiger receives Customer's completed purchase order. If Customer's requested ship date is more than three months after Geiger receives Customer's order, it may be repriced using the list prices in effect when products ship. If Customer designates special finishes or options, additional charges may apply. Services such as design, project management, packaging, storage, inside delivery, double handling, installation, or inventory management are not included in Geiger's list prices.

COM / COL Procedures

If an order includes Customer-supplied materials, Customer must ship those materials to Geiger at Customer's own expense. The materials must be tagged with Geiger's confirmation number, item number, Customer's name, and purchase order number. Geiger is not liable for inadequacies in Customer's materials. Geiger will notify Customer of any apparent defects in Customer's materials before manufacturing.

Taxes

Customer is responsible for any local sales taxes or other similar taxes imposed on transactions.

Delays

Geiger is not liable for failure to ship by the acknowledged shipping date or any other date. Geiger is not liable for a delay or failure in shipment or performance if the delay or failure is caused by acts of omission of Customer, its agents, employees, contractors, a governmental authority, or God; delays in transportation; or other similar causes that are not within Geiger's reasonable control. Geiger is excused from further performance of its obligations for the duration of a force majeure cause.

Changes and Cancellation

Geiger's acceptance of an order is final and binding and an order may not be changed or canceled without Geiger's written consent.

Orders placed on any of Geiger's expedited shipment programs and orders of custom-dyed or custom-woven materials may not be changed or canceled. To change or cancel other orders, contact Geiger Customer Care in writing for authorization and applicable charges.

Storage

If Customer cannot accept delivery when products are ready, Geiger reserves the right to transfer products to storage and products are invoiced at that time. Customer is responsible for actual storage charges and any other expenses relating to the storage of products or materials that Geiger incurs. Customer bears all risk of loss for products or materials in storage.

Freight Terms

For casegoods and seating orders shipped within the 48 contiguous United States, surface freight charges are included.

For textile and leather orders actual packing and freight charges will be invoiced. Orders are shipped UPS ground unless requested otherwise.

For orders shipped to Alaska or Hawaii, the freight terms stated above apply only to the port of embarkation. Shipments beyond that point are freight collect. Domestic deliveries are shipped FOB Geiger's plant to a destination designated by Customer by a method Geiger selects.

Packaging and Shipping

Geiger's casegoods products are shipped in component form. Shipments over \$50,000 net are blanket wrapped. Tops and panels are shrink wrapped with cardboard corner protection. Pedestals, storage units, overheads and vertical storage units are wrapped in blankets and shrink wrapped with cardboard corner protection. Blankets are to be returned to Geiger for reuse. If the customer request cartoning on orders over \$50,000 net, there will be a charge of five percent of the net order. Packing materials are recyclable.

Shipments under \$50,000 net are cartoned. Cartoned shipments are packaged with a combination of cardboard channels and shrink wrap. Packing materials are recyclable.

Geiger's seating is cartoned in boxes for less than truckload shipments. Full truckload shipments are blanket wrapped.

If Customer requests special shipping or delivery methods, Customer is responsible for any extra costs that result.

Packaging and Shipping (continued)

Customer obtains title to products and materials, and assumes the risk of loss for them, upon shipment from Geiger's plant. Geiger reserves the right to make partial shipments, of truckload quantities, as products are manufactured.

Effective May 2, 2011 Geiger will add a shipping charge to all purchase orders under \$100,000 list. The amount of the shipping charge will be equal to a percentage of the overall list price of the entire order based on the ship to address. These charges will not be discounted.

International Shipping

Orders for export are shipped Ex Works factory (Incoterms 2000). The charge for export packing is five percent of the net order value. There are no export packing charges on shipments to Canada.

Claims

All blanket wrapped shipments must be unwrapped and inspected at the dock, in the presence of the driver. Claims for "concealed damage" or "subject to inspection" will not be honored on blanket wrapped shipments.

All cartoned shipments must be inspected for visual outside damage to the package.

Damages and piece count shortages must be noted on the bill of lading. Freight claims must be filed within 30 days (including cartoned shipments with concealed damage). Contact Customer Care for a warranty/freight claim form and send it by fax, mail or email to:

Geiger International
6095 Fulton Industrial Blvd
Atlanta, GA 30336-0068
Attention: Warranty Department
Fax: 1.404.836.7519
Email: warranty@geigerintl.com

Order Information

Purchase orders should be sent by fax or mailed to:

Geiger International
6095 Fulton Industrial Blvd
Atlanta, GA 30336-0068
Attention: Order Entry
Fax: 1.404.836.7519
Phone: 1.800.456.6452

Warranty

Geiger International, Inc. ("Geiger"), 6095 Fulton Industrial Blvd., SW, Atlanta, GA 30336-0068, USA, warrants the products sold by it to be free from defects in material and workmanship, regardless of the number of shifts during which the products are used, for the warranty periods specified below.

This warranty covers the sale of Geiger product in all countries. Not all of the product lines appearing on this list are marketed by Geiger in all countries, and appearance on this list does not imply an offer for sale of a product line in a particular place. Product line availability is defined in current price lists applicable to different regions.

Geiger Commercial Office Furniture Products
12 years

All products sold under the Geiger® brand name, except as limited or described below.

Textile Alliance Program™ Fabrics
3 years

Includes, but is not limited to Luna, Bergamo and True fabrics and Edelman leathers.

Intersection™ Fabric
3 years

Nonstandard Products
1 to 5 years

Warranty length on nonstandard products not covered by the 12-year warranty is identified on individual product quotes.

All Other Products, Parts, and Services
5 years

Electronic ballasts used in task lighting

3 years

All service parts

6 months

All other products, parts, and any services not listed above, sold or furnished by Geiger, except for consumable products such as light bulbs and other electronic products for which no warranty is given

Other Manufacturers' Products
None

Geiger will pass through to the original purchaser any warranty supplied by other manufacturers to the extent possible, including, but not limited to, open-line laminates.

Provisions that apply to all products and services:

During the applicable warranty period, Geiger, as its sole obligation, will repair or replace

Warranty (continued)

(at its option) any product, part, or component covered by this warranty and sold after the effective date of this warranty, which fails under normal use as a result of a defect in material or workmanship; Geiger will repair or replace the aforementioned product, part, or component with a comparable product, part, or component.

This warranty extends only to the original purchasers who acquire new product from Geiger, or its authorized resellers. Any product, part, or component must have been installed, used, and maintained according to Geiger's published instructions in order to be eligible for coverage under this warranty and must not have been subject to misuse or abuse. Any modification to the original product voids the warranty. Geiger does not warrant the performance of the product when used in combination with other than original Geiger product.

The warranty period starts from the date of purchase.

This document inclusively describes all of the warranties given and remedies available with respect to the company's products and services. Geiger disclaims any other warranty whether express or implied, statutory or otherwise, in relation to the products.

Geiger does not warrant:

- natural variations in wood grain or figure or the presence of character marks
- changes in surface finishes due to aging or exposure to light
- marks, scars, or wrinkles occurring naturally in leather
- veins, marks, voids, fissures, or cracks found naturally in stone

In addition, Geiger does not warrant:

- failure resulting from normal wear and tear
- the matching of colors, grains, or textures of natural materials
- the colorfastness or the matching of colors of textiles, including an exact match to cuttings or to swatch cards
- damage, marking, or staining of veneer surfaces due to contact with rubber or similar compounds; damage from sharp objects or imprinting from writing instruments, or prolonged exposure to direct sunlight

Geiger tests Customer's Own Material (COM) and other customer-supplied items for manufacturing quality only and does not provide any warranty with regard to these materials.

Geiger does not warrant products that are exposed to extreme environmental conditions or that have been subject to improper storage.

Warranty (continued)

Geiger's products meet the requirements of national and specific local codes as stated in the price books and other written publications.

TO THE EXTENT ALLOWED BY LAW, ANY IMPLIED WARRANTIES, INCLUDING ANY WARRANTY OF MERCHANTABILITY OR FITNESS FOR A PARTICULAR PURPOSE, ARE DISCLAIMED AND TO THE EXTENT THEY ARE LEGALLY REQUIRED, ARE LIMITED IN DURATION TO THE DURATION OF THIS WRITTEN WARRANTY.

GEIGER SHALL NOT BE LIABLE FOR LOSS OF TIME, INCONVENIENCE, COMMERCIAL LOSS, OR INCIDENTAL OR CONSEQUENTIAL DAMAGES.

Applies in US only: Some states do not allow limitations on how long an implied warranty lasts or do not allow the exclusion or limitation of incidental or consequential damages, so the limitations or exclusions in the two preceding paragraphs may not apply. This warranty gives the purchaser specific legal rights; however, the purchaser may also have other rights that may vary from state to state.

Applies outside US: Except as stated above, Geiger will not be liable for any loss or damage (including costs) however caused, whether direct or consequential, incurred or suffered by the purchaser or any third party in respect of the products but nothing contained herein will or will be considered to exclude or restrict any liability on Geiger's part for death or personal injury resulting from negligence.

Limitations and Disclaimers

Geiger is not liable for loss of time, inconvenience, lost profits, commercial loss, or other special, consequential, or incidental damages for any transaction.

Geiger reserves the right to change its designs, its methods of construction, or its prices, charges, or policies at any time without notice to Customer.

Design Rights

The designs depicted in Geiger's catalogs and price lists are proprietary to Geiger and Geiger reserves the exclusive right to manufacture them. Any reproduction of these designs infringes Geiger's rights and that infringement will be prosecuted.

How to Specify Specification Notes

How to Specify

- For each product ordered, specify a product number string. The string should include the product number and all finish and detail codes listed at the bottom of the pricebook page.

- Specify the finishes and details in the same sequence shown on the pricebook page.

- Product number string example:
ABR3R4896 643 E02 643 926 926 I926

The product number string above includes all codes for a Broadcast rectangular table with the following specifications:

Product Number ABR3R-4896
Wood Finish 107 Natural Maple
Edge Detail E02 Quarter Radius
Column 643 Caramel Cherry
Foot 926 Black
Grommet CA926 Black
Inlay I926 Black Metal

- Basic Price reflects the price of the product without optional features. Add upcharges as shown on the product page for anigre wood finishes, solid edge detail, inlay, marquetry or trim.

General Notes

- Most units ship **unassembled**; all hardware for assembly is included.
- Broadcast casegood and table dimensions shown are nominal; fractional dimensions are rounded to the nearest half inch. Casegood dimensions do not include 1/4", 3/4" or 2" edge overhang.
- Tops are 1 1/2" thick; casegood bases are 2 1/2" high wood veneer or metal.

Presentation Cabinets

- Cabinets are available with a separate 1 1/2" thick wood top with specified edge detail above door.
- Hospitality storage includes flip chart on door interior, coat rod behind hinged dry-erase marker surface, marker and eraser, and two pullout shelves behind lower doors or two file drawers.
- Equipment storage includes flip chart on door interior, two adjustable shelves behind hinged dry-erase marker surface, marker and eraser, and two pullout shelves behind doors or two file drawers.
- Cabinets include vent in top, partial-depth fixed shelf, and two black cable access grommets in one side for pass-through cabling between cabinet and monitor stand.
- Cabinets with predrilled holes for side mount overhead attachment include an additional black cable access grommet in one side for pass-through cabling between cabinet and overhead.
- * For additional marker/eraser kits specify CKIT-618.

Side Mount Overheads

- Side mount overheads are designed to attach easily to presentation cabinets which have been specified with predrilled holes for attachment of side mount overheads. Hardware for attachment is provided.
- Overheads include cable access grommet in each side for pass-through cabling between overhead and cabinet.
- Inside clearance of each side mount overhead section is 21 1/2" deep x 9 1/4" high. Inside width clearance is as follows:

Overall Width	Left	Center	Right
42"	10 1/2"	17"	10 1/2"
48"	10 1/2"	23"	10 1/2"
54"	10 1/2"	29"	10 1/2"
60"	10 1/2"	35"	10 1/2"
66"	10 1/2"	41"	10 1/2"

Common Tops

- Common tops are designed for field installation across two presentation cabinets with one side mount overhead in the center. Specify presentation cabinets without wood top, side mount overhead and one common top in total length required.
- Common tops are 1 1/2" thick and are available in all edge details, up to 120" wide.

Monitor Stands

- Monitor stands include three separate cabinets with common wood top. Top includes specified edge detail on curved front side, and a 3" diameter CGCA grommet centered at the rear edge.
- Left cabinet includes pullout shelf for CPU storage behind a hinged door, and two black cable access grommets on left side for pass-through cabling between monitor stand and presentation cabinet on left.
- Center cabinet includes 4 3/4" high VCR opening above hinged doors, with one adjustable shelf behind the doors, and large cutout in back for ventilation and access to building power. Center cabinet is partial depth, which allows cable access and ventilation between the three cabinets, and access to the floor and wall behind the center cabinet. Open channel in bottom of cabinet provides additional cable access.
- Right cabinet includes pullout drawer with divided storage for 70 CD cases, 28 videocassettes, or other media, and two black cable access grommets on right side for pass-through cabling between monitor stand and presentation cabinet on right.

- The width of the center cabinet varies according to the overall unit width.

Overall Width	Left	Center	Right
42"	12"	18"	12"
48"	12"	24"	12"
54"	12"	30"	12"
60"	12"	36"	12"
66"	12"	42"	12"

Conference Consoles

- Wood top includes specified edge detail on front side and is available with or without heat-resistant protective glass. T50 edge is not available on consoles with protective glass.
- Pedestal on left includes two box drawers and one file drawer (19 1/8" wide), with open storage above.
- Center storage includes adjustable shelf behind doors (38 3/4" wide), with open storage above.
- Pedestal on right includes pullout refuse and recycling receptacles (19 1/8" wide), with open storage above.

Carts

- Carts include wood top available in all wood finishes, and metal frame available in all metal finishes.
- Carts include four locking 4" diameter black casters with soft, antistatic tread.
- Media carts include VCR/computer shelf assembly with three-outlet power strip and wire manager.
- Carts with storage include wood storage cabinet with one CD drawer and one file drawer. Top of cabinet is recessed to retain materials in transit. Locks are not available on storage cabinet.
- Hospitality cart includes textured polyethylene pullout auxiliary surface with spill rail, and removable, ribbed nonskid pad.

Mobile Easel

- Easel includes image-enhancing, low-glare projection/dry erase surface on front panel, which pivots forward to correct "keystone" image distortion. Wood retention rail for markers and eraser is provided below marker surface, and hardware for extra flip chart storage is provided inside the easel cabinet.
- Easel back includes dry-erase marker surface and flip chart. One set of markers and eraser are included.
- Easel includes four locking 4" diameter black casters with soft, antistatic tread.
- File drawer includes hanging file frames that accommodate letter or legal files. Locks are not available.

Dry-Erase Boards

- Open dry-erase boards consist of a wood frame around dry-erase surface. One set of markers and eraser are included. For marker storage, specify presentation rail for placement below wood frame.
- Closed dry-erase boards include marker rail, one set of markers and eraser, and fabric wrapped tackboard and flip chart inside hinged doors. Flip chart dimensions vary according to size of dry-erase board:

48"W unit 20"W x 34"H flip chart
60"W unit 27"W x 34"H flip chart

- Closed dry-erase boards are available with separate wood top with specified edge detail. Locks are not available.
- Hardware for wall attachment is included.

Presentation Rails

- Rails are available in all wood finishes with solid wood front edge available in all edge details. T50 edge is not available.
- Presentation rails may be used alone, or below open dry-erase boards.
- Hardware for wall attachment is included.

Conference Tables

- Wood table tops include a cable access grommet or Nerve Center™ grommet above each table base.
- Table base consists of hollow wood table column and metal column foot. Each table base weighs 103 pounds.

Table column is 14 1/2" diameter and features a hinged door for cable access. Door includes spring lock at top for secure closure. Metal column foot is 30" diameter, and is available in all metal finishes. See section drawing below.

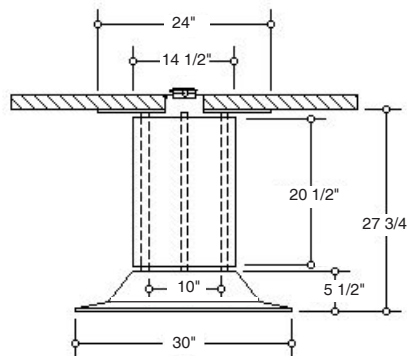

- Power source and voice/data lines should be located in floor, within a 12" diameter area centered beneath the table base. See plan view drawing below.

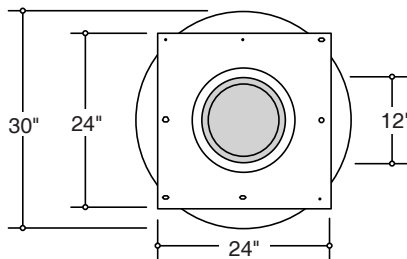

Electrical Accessories

- Electrical and communication accessories (power columns, power half spheres, and communication half spheres) are designed for use in Broadcast conference tables listed as tables "with cable access grommets". Grommets are included with these tables, but electrical accessories should be specified separately as needed.
- Accessories should be specified to meet user requirements and local codes.
- Power columns may be specified separately for use inside Broadcast table columns. Each power column provides three outlets and two communication jacks. For additional capacity and convenience, plug-in and hardwire versions are available, with a variety of telephone and data jack configurations.
- Power and communication half spheres may be specified separately for use in Broadcast table tops to provide tabletop access to outlets and telephone or data jacks. Two half spheres can be installed in one tabletop cable access grommet.
- Power half spheres include two outlets and a three-prong grounded plug, which can plug into a power column located inside the table base column, or into an outlet located in the floor, within a 12" diameter area centered beneath the Broadcast table base.
- Communication half spheres contain two data or telephone jacks. Data/voice lines should be located in the floor, within a 12" diameter area centered beneath the Broadcast table base.
- Provision of power source and voice/data lines, and connection to power columns or half spheres are the responsibility of the Customer.

Broadcast™ Collection

GEIGER

Product Features

Cable Access Grommets

- Cable access grommets are included in Broadcast conference tables listed as tables "with cable access grommets".
- Cable access grommets include a removable metal cover and metal grommet ring (available in all metal finishes). The grommet cover may be set in a flush or raised position according to cable volume.
- Cable access grommets are installed in a 5" diameter hole in the table top. Clear inside opening is 3" diameter, not including four slots which allow cord exit when cover is in flush position.
- When cover is removed, cable access grommets can accommodate two optional power or communication half-spheres, which provide tabletop electrical outlets and voice or data receptacles.
- Electrical and communication accessories (power column, power half spheres, and communication half spheres) are not included in Broadcast conference tables with cable access grommets. Accessories should be specified separately as needed.
- Provision of building power source, voice/data lines, and connection to electrical and communication accessories are the responsibility of the Customer. Power source and voice or data lines should be located within a 12" diameter area centered beneath each Broadcast table base.

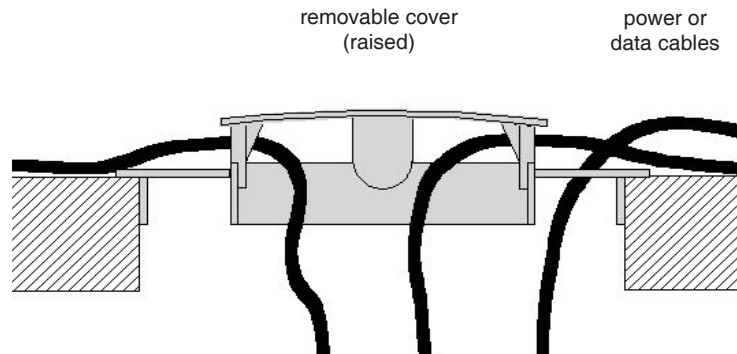

Section View
Cable Access Grommet

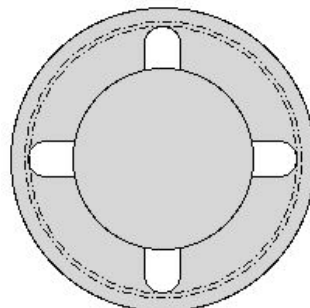

Plan View
Cable Access Grommet With Cover

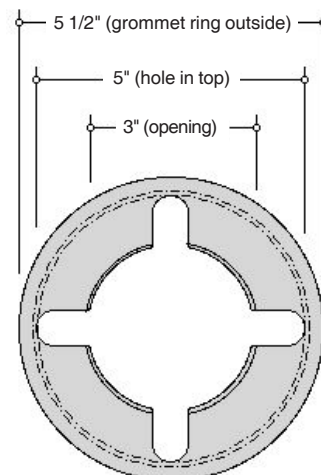

Plan View
Open Cable Access Grommet

Nerve Center grommets are included in Broadcast tables listed as "with Nerve Center".

Nerve Center modules and grommets ship uninstalled. Installation instructions are included, and are also available at the Geiger website, www.geigerintl.com.

Nerve Center grommets are installed in a 7 1/8" diameter hole in the table top. The grommet ring inside diameter is 7". Clear inside opening for cable pass-through is 4 1/2" diameter.

The center of the Nerve Center is open so that cords and excess cable may be easily dropped out of sight to eliminate clutter on the tabletop. The Nerve Center hinged metal cover allows cords to exit in the closed position, and also discreetly makes users aware that connectivity is close at hand.

Nerve Centers are cast aluminum, and include four grounded outlets and space for four additional voice or data receptacles. A circuit breaker is provided. A complete set of snap-in adapters accommodates varying customer-provided receptacles, including blanks for customization or future needs.

In addition to the four voice/data locations, four cable clips hold other necessary cables for LCD projectors, smart boards, audio cabling, microphones, or additional network cables if desired.

Voice and data cables are shielded and separated from the power compartment. An open slot in the voice and data half of Nerve Center allows the cables to be pulled freely into the unit, so that the jacks may be punched down at the tabletop.

The Nerve Center is UL® and CSA listed. When hardwired it is approved for use in Chicago and New York City.

Provision of a building power source and voice/data lines, and connection to the Nerve Center are the responsibility of the Customer. Connection to building power should be performed by a licensed electrician according to local codes.

Power source and voice or data lines should be located within a 12" diameter centered directly beneath each Broadcast table base.

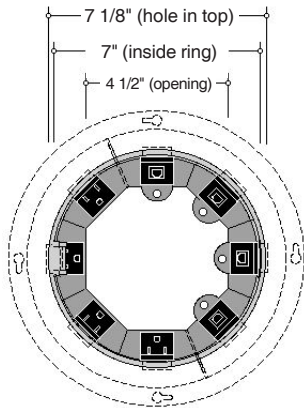

Plan View
Open Nerve Center

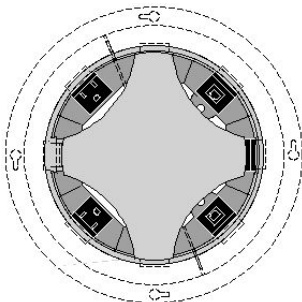

Plan View
Nerve Center With Cover

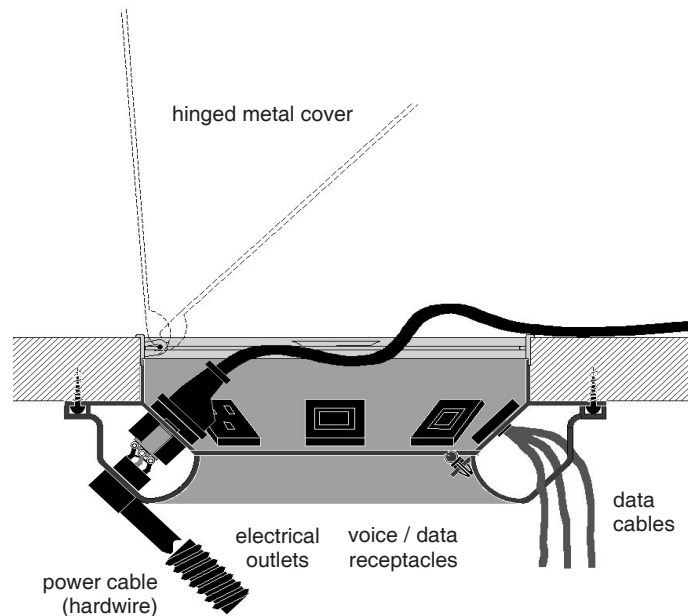

Section View
Nerve Center

Broadcast™ Collection

GEIGER

Product Features

Presentation Wall Components

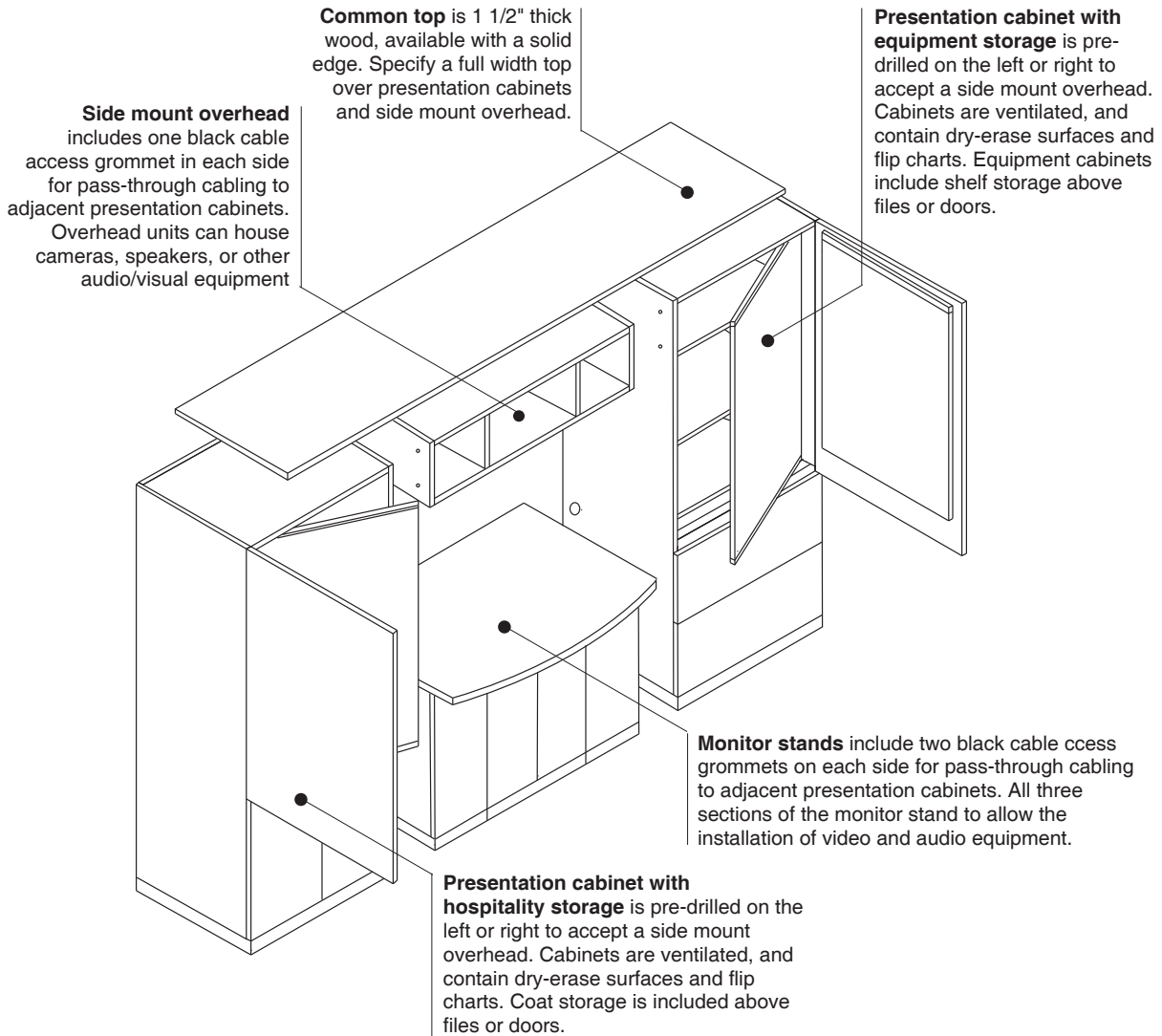

Broadcast storage components are designed for highly efficient space utilization. Each unit supports one or more specific purposes. The combined usefulness of these components creates powerful multi-purpose meeting spaces.

Creating Broadcast presentation walls is simple. All components can be freestanding or used in conjunction with other units. A typical use of presentation cabinets is to position a cabinet on each side of a monitor stand, as shown above. Cables travel freely through access holes in side of the presentation cabinets and monitor stand.

Broadcast Collection components are compatible with Petri™ Casegoods products. This gives the designer almost unlimited flexibility to create the perfect conference environment.

Specify a low profile presentation wall by surrounding a Broadcast monitor stand with Petri low storage units. Petri vertical storage units can be included in a Broadcast presentation wall for more storage, or a presentation cabinet can be added to a Petri private office for a high performance management center. See the Petri™/Eco™/Triuna™ Casegoods pricebook for the full range of Petri products.

Base Finishes

Base Metal Finishes

For Broadcast cart frames, conference consoles, easels, monitor stands and presentation cabinets

- 926 Black
- BNZ Bronze
- CHR Chrome
- EH Metallic Bronze
- MS Metallic Silver
- SAC Satin Chrome

Base Wood Finishes

For Broadcast conference consoles, monitor stands, presentation cabinets and table base columns

- | Medium Sheen | Low Sheen | |
|---------------------|------------------|------------------------|
| 611 | 911 | Champagne Maple |
| 621 | 921 | Champagne Beech |
| 631 | 931 | Champagne Anigre |
| 632 | 932 | Sundance Anigre |
| 633 | 933 | Caramel Anigre |
| 634 | 934 | Henna Anigre |
| 642 | 942 | Sundance Cherry |
| 643 | 943 | Caramel Cherry |
| 644 | 944 | Henna Cherry |
| 645 | 945 | Port Cherry |
| 646 | 946 | Cocoa Cherry |
| 654 | 954 | Henna Sapele |
| 655 | 955 | Port Sapele |
| 656 | 956 | Cocoa Sapele |
| 657 | 957 | Espresso Sapele |
| 673 | 973 | Caramel Walnut |
| 674 | 974 | Henna Walnut |
| 675 | 975 | Port Walnut |
| 676 | 976 | Cocoa Walnut |
| 681 | 981 | Champagne Hickory |
| 691 | 991 | Champagne Ash |
| 698 | 998 | Ebonized Ash |
| 2U | n/a | Lt. Brown Walnut (HMI) |
| 40 | n/a | Dk. Brown Walnut (HMI) |
| ED | n/a | Aged Cherry (HMI) |
| EK | n/a | Med. Red Walnut (HMI) |
| UL | n/a | Natural Maple (HMI) |
| UX | n/a | Walnut on Cherry (HMI) |
| EY | n/a | Light Anigre (HMI) |

Matte Wood Finishes

- 6A1 White Ash
- 6A2 Platinum Ash
- 6K1 Rift Oak
- 6K6 Burnt Oak

Cord Types

Cord Types

For Nerve Center™ grommets

- P Three-Prong Plug
- H Hardwire

Notes

Nerve Center™ grommet cords are available with a ten-foot cord and three-prong plug, or with a six-foot flexible conduit whip to satisfy regional electrical code requirements. Specify the hardwired version for use in Chicago or New York City.

Edge Details

Edge Details

Basic Edge Detail

For Broadcast table tops, and tops of conference consoles, monitor stands and presentation cabinets
(add upcharge shown on the product page)

T50 Tablet Square

Notes

T50 Square edge is 1-1/2" thick with 1/4" deep solid banding with no edge overhang.

Use Basic Price when T50 edge is specified.

T50 Square edge is not available with inlay or marquetry.



T50 Tablet Square

Solid Edge Details

For Broadcast table tops, and tops of conference consoles, monitor stands and presentation cabinets
(add upcharge shown on the product page)

	Overhang	Solid Depth
T51 Cove	1/4"	3/4"
T52 Indent	0"	3/4"
T53 Step	0"	3/4"
T54 Bead	1/4"	3/4"
E01 Square	1/4"	1"
E02 Quarter Radius	1/4"	1"
E03 Bullnose	3/4"	1"
E04 Chamfer	1/4"	1"
E06 Waterfall	1/4"	1-1/2"
E07 Ellipse	3/4"	1"
E10 Stepped Bullnose	3/4"	1"
E11 Classical	1/4"	1"
E12 Knife	2"	2"
E14 Quarter Round	3/4"	1"
E15 Stepped Waterfall	1/4"	1-1/2"
E16 Oval	1/4"	1-1/2"
E17 Stepped Radius	1/4"	1"
E20 Stepped Knife	3/4"	1"

Notes

All solid edge details are 1 1/2" thick. Add the Solid Edge upcharge to the Basic Price when a solid edge is specified.



T51 Cove



E02 Quarter Radius



E10 Stepped Bullnose



E16 Oval



T52 Indent



E03 Bullnose



E11 Classical



E17 Stepped Radius



T53 Step



E04 Chamfer



E12 Knife



E20 Stepped Knife



T54 Bead



Waterfall E06



E14 Quarter Round



E01 Square



E07 Ellipse



E15 Stepped Waterfall

Foot Finishes	Grommets	Inlay
Foot Metal Finishes <i>For Broadcast table base column foot</i>	Small Cable Access Grommet <i>For Broadcast monitor stands</i>	Metal Inlay <i>For Cassino™, Drum, Garrett Classic™, Quattro™ and Stern™ tables (add upcharge shown on the product page)</i>
926 Black BNZ Bronze CHR Chrome EH Metallic Bronze MS Metallic Silver SAC Satin Chrome	1C926 Black 1CBNZ Bronze 1CCHR Chrome 1CEH Metallic Bronze 1CMS Metallic Silver 1CSAC Satin Chrome	I926 Black IBNZ Bronze ICHR Chrome ISAC Satin Chrome

Cable Access Grommet
For Broadcast tables

- CA926 Black
- CABNZ Bronze
- CACHR Chrome
- CAEH Metallic Bronze
- CAMS Metallic Silver
- CASAC Satin Chrome

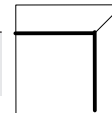

No Inlay

NOIM No Inlay Required

Notes

Metal inlay is 3/16" wide.

Nerve Center™ Grommet
For Broadcast tables

- NC926 Black
- NCBNZ Bronze
- NCCHR Chrome
- NCEH Metallic Bronze
- NCMS Metallic Silver
- NCSAC Satin Chrome

Notes

Small cable access grommets provide a 3" diameter opening, and are installed in a 3-3/16" diameter hole. Cover plate lifts for cable access.

Cable access grommets provide a 3" diameter opening, and are installed in a 5" diameter hole. Grommets include a removable metal cover and metal grommet ring (available in all metal finishes). The grommet cover may be set in a flush or raised position according to cable volume.

Nerve Center grommets provide a 4-1/2" diameter opening, and are installed in a 7-1/8" diameter hole. Cords are available with a ten-foot cord and three-prong plug, or with a six-foot flexible conduit whip to satisfy regional electrical code requirements. The Nerve Center is UL® and CSA listed. When hardwired it is approved for use in Chicago and New York City.

Locks Marquetry

Locks

Lock Types
For Broadcast conference consoles and monitor stands

LK Black Lock
SK Nickel Lock
NO No Lock

Notes

When locks are specified, lock cylinders must be ordered separately for field installation. There is no charge for lock cylinders. Products will be shipped with lock chassis installed. Lock cylinders will ship separately, tagged as specified. Installation of cylinders will be on-site according to instructions provided. Geiger will not be responsible for lock cylinder installation.

How to Order Lock Cylinders

1. Calculate the total number of locks per office.
2. For each office, order a lock cylinder kit with the required number of cylinders. Use part number PLUG1 (1 cylinder), PLUG2 (2 cylinders), etc. up to PLUG15.
3. Specify lock cylinder finish X Black or N Nickel.
4. If a specific key number is required, specify a key number between 226 and 427, excluding 408 and 412. For a factory selected key number, specify Z.
5. Include tagging information (floor, office, typical, etc.).

Lock Cylinder Order Example

Part Number	PLUG3
Description	Lock cylinder kit, includes 3 lock cylinders, keyed alike
Lock Finish	X Black
Key Number	233
Tag	Third Floor, Office 300

Marquetry

Simple Line Marquetry (add B Marquetry upcharge shown on the product page)

B312 Black
B11 Champagne Maple
B21 Champagne Beech
B42 Sundance Cherry
B81 Champagne Hickory
BUL Natural Maple (HMI)

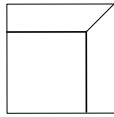

No Marquetry

NOIM No Marquetry Required

Notes

Black wood marquetry is available on any wood finish top. Natural finish inlay is available on natural wood finish tops only.

Wood marquetry is 3/16" wide.

Triangle Marquetry (add T Marquetry upcharge shown on the product page)

T312 Black
T11 Champagne Maple
T21 Champagne Beech
T42 Sundance Cherry
T81 Champagne Hickory
TUL Natural Maple (HMI)

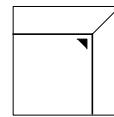

Square Marquetry (add S Marquetry upcharge shown on the product page)

S312 Black
S11 Champagne Maple
S21 Champagne Beech
S42 Sundance Cherry
S81 Champagne Hickory
SUL Natural Maple (HMI)

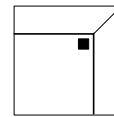

No Marquetry

NOIM No Marquetry Required

Notes

Black wood marquetry is available on any wood finish top. Natural finish marquetry is available on natural wood finish tops only.

Marquetry includes simple line wood inlay and inlaid wood medallions. Medallion locations vary according to the table size, shape and corner detail. The drawings above show a mitered corner detail, available on square and rectangular tables.

Metal Pulls

Arc Pull

GABL Black
 GAMS ... Metallic Silver (Powder-Coat)

Crescent Pull

7CBL Black
 7CMS Metallic Silver (Powder-Coat)

Curved Tab Pull

KTBL Black
 KTEH Metallic Bronze (Powder-Coat)
 KTMS Metallic Silver (Powder-Coat)

Dome Pull

EDBL Black
 EDBZ Bronze
 EDCH Chrome
 EDEH Metallic Bronze (Powder-Coat)
 EDMS Metallic Silver (Powder-Coat)
 EDSA Satin Chrome

Half-Round Pull

HRBL Black
 HRBZ Bronze
 HRCH Chrome
 HREH Metallic Bronze (Powder-Coat)
 HRMS ... Metallic Silver (Powder-Coat)
 HRSA Satin Chrome

Knob Pull

1KBZ Bronze
 1KCH Chrome
 1KSA Satin Chrome

Long Tab Pull

5LBL Black
 5LBZ Bronze
 5LCH Chrome
 5LEH Metallic Bronze (Powder-Coat)
 5LMS Metallic Silver (Powder-Coat)
 5LSA Satin Chrome

Stepped Tab Pull

2SBL Black
 2SBZ Bronze
 2SCH Chrome
 2SEH Metallic Bronze (Powder-Coat)
 2SMS Metallic Silver (Powder-Coat)
 2SSA Satin Chrome

Vienna Pull

VNBL Black
 VNBZ Bronze
 VNCH Chrome
 VNEH Metallic Bronze (Powder-Coat)
 VNMS Metallic Silver (Powder-Coat)
 VNSA Satin Chrome

Notes

Metal pulls can be specified on wood or painted products.



Arc Pull



Crescent Pull



Curved Tab Pull



Dome Pull



Half-Round Pull



Knob Pull



Long Tab Pull



Stepped Tab Pull



Vienna

Trim

Trim		No Trim
Horizontal Storage Trim <i>For Broadcast closed dry-erase boards, conference consoles, monitor stands and presentation cabinets (add upcharge shown on product page)</i>		Single Line Storage Trim <i>For Broadcast closed dry-erase boards, conference consoles, monitor stands and presentation cabinets (add upcharge shown on product page)</i>
Horizontal Storage Trim <i>For Broadcast closed dry-erase boards, conference consoles, monitor stands and presentation cabinets (add upcharge shown on product page)</i>		No Trim NOTR No Storage Trim Required

Horizontal Storage Trim		Single Line Storage Trim		Notes
Medium Sheen	Low Sheen	Medium Sheen	Low Sheen	
H611	H911	S611	S911	Solid wood trim may differ in color and graining from veneered surfaces with the same finish code. The solid wood species used with each wood finish is as follows: Anigre finish cherry solid Ash finish ash solid Beech finish maple solid Cherry finish cherry solid Hickory finish oak solid Maple finish maple solid Oak finish oak solid Sapele finish mahogany solid Walnut finish walnut solid
H642	H942	S642	S942	
H643	H943	S643	S943	
H644	H944	S644	S944	
H645	H945	S645	S945	
H646	H946	S646	S946	
H654	H954	S654	S954	
H655	H955	S655	S955	
H656	H956	S656	S956	
H657	H957	S657	S957	
H673	H973	S673	S973	
H674	H974	S674	S974	
H675	H975	S675	S975	
H676	H976	S676	S976	
H2U	n/a	S2U	n/a	
H40	n/a	S40	n/a	
HED	n/a	SED	n/a	
HEK	n/a	SEK	n/a	
HUL	n/a	SUL	n/a	
HUX	n/a	SUX	n/a	

Matte Wood Finishes

H6A1	White Ash
H6A2	Platinum Ash
H6K1	Rift Oak
H6K6	Burnt Oak

Matte Wood Finishes

S6A1	White Ash
S6A2	Platinum Ash
S6K1	Rift Oak
S6K6	Burnt Oak

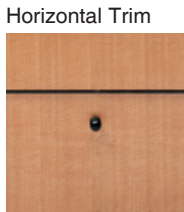

Wood Finishes

Premium Wood Finishes
(no upcharge)

Medium Sheen	Low Sheen	
611	911	Champagne Maple
621	921	Champagne Beech
642	942	Sundance Cherry
643	943	Caramel Cherry
644	944	Henna Cherry
645	945	Port Cherry
646	946	Cocoa Cherry
654	954	Henna Sapele
655	955	Port Sapele
656	956	Cocoa Sapele
657	957	Espresso Sapele
673	973	Caramel Walnut
674	974	Henna Walnut
675	975	Port Walnut
676	976	Cocoa Walnut
681	981	Champagne Hickory
691	991	Champagne Ash
698	998	Ebonized Ash
2U	n/a	Lt. Brown Walnut (HMI)
40	n/a	Dk. Brown Walnut (HMI)
ED	n/a	Aged Cherry (HMI)
EK	n/a	Med. Red Walnut (HMI)
UL	n/a	Natural Maple (HMI)
UX	n/a	Walnut on Cherry (HMI)

Matte Wood Finishes

6A1	White Ash
6A2	Platinum Ash
6K1	Rift Oak
6K6	Burnt Oak

Anigre Wood Finishes
(add upcharge shown on the product page)

Medium Sheen	Low Sheen	
631	931	Champagne Anigre
632	932	Sundance Anigre
633	933	Caramel Anigre
634	934	Henna Anigre
EY	n/a	Light Anigre (HMI)

Custom Veneer Layout

Custom veneer layout is available on selected tables with one-piece tops. Contact your Geiger sales representative for availability, ordering information and upcharges.

Sunburst layout is not available in maple, bird's-eye maple or sycamore.

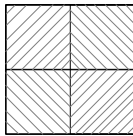

Diamond

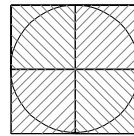

Reverse Diamond

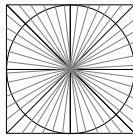

Sunburst

Notes

Geiger beech, cherry, hickory, maple and walnut wood veneers are flat-cut and book matched. Anigre, ash, and sapele veneers are quarter-cut and slip matched. Oak veneers are rift cut and slip matched. For products with solid wood edges or legs, the solid wood species used with each type of wood finish is as follows:

Anigre finish	cherry solid
Ash finish	ash solid
Beech finish	maple solid
Cherry finish	cherry solid
Hickory finish	oak solid
Maple finish	maple solid
Oak finish	oak solid
Sapele finish	mahogany solid
Walnut finish	walnut solid

Natural wood finishes are unstained to maintain the natural beauty and clarity of the wood. When the veneer and solid wood species are not the same the veneer and solid may differ in color and graining. When a stained wood finish is specified, the solid wood edges are stained to match the veneer top as closely as possible.

Herman Miller finishes may be produced in either low or medium sheen depending on the product specified. The sheen available for each product is listed in the specific option choices.

Special finish colors may be developed upon request. A set-up fee will be charged on orders under \$200,000 list. In order to protect the quality and durability of Geiger's finish, the chemical composition of the staining materials, water-base sealers, and urethane top coats will not be altered for special finishes.

Exotic veneers such as pearwood, bird's eye maple and sycamore are available upon request, at additional cost.

For further information and procedures for special finishes or exotic veneers, contact your Geiger sales representative.

Broadcast™ Collection

Seating Capacity

GEIGER

Seating capacity is approximate, based on 25" wide chair, and may vary according to actual chair dimensions.

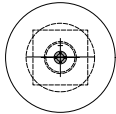

Table Size	No. Chairs
48" diameter	5
54" diameter	6
60" diameter	6

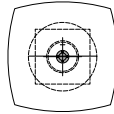

Table Size	No. Chairs
48" x 48"	4
54" x 54"	4
60" x 60"	4-8

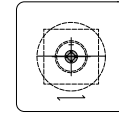

Table Size	No. Chairs
48" x 48"	4
54" x 54"	4
60" x 60"	8

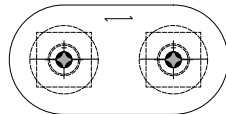
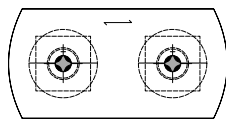
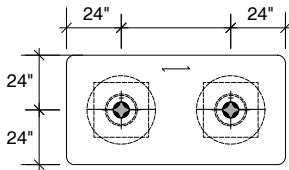

Table Size	No. Chairs
48" x 84"	8
48" x 90"	8
48" x 96"	8
48" x 102"	8
48" x 108"	8
48" x 114"	10

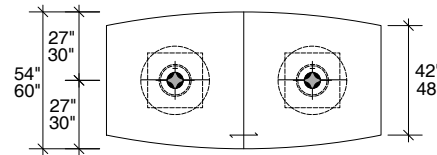
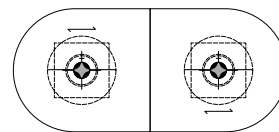
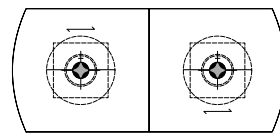
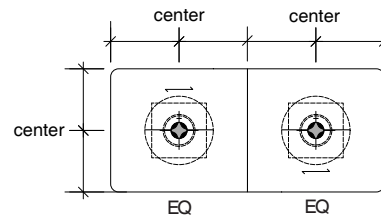

Table Size	No. Chairs
*48" x 120"	10
*48" x 132"	10
*48" x 144"	12
*54" x 120"	10
*54" x 132"	10
*54" x 144"	12
54" x 156"	12
54" x 168"	14
60" x 120"	10-12
60" x 132"	12

*Not available in boat shape

Seating capacity is approximate, based on 25" wide chair, and may vary according to actual chair dimensions.

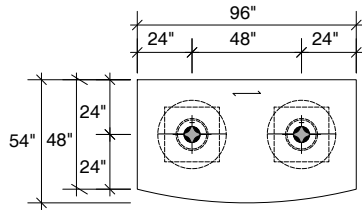

Table Size No. Chairs
54" x 96" 8

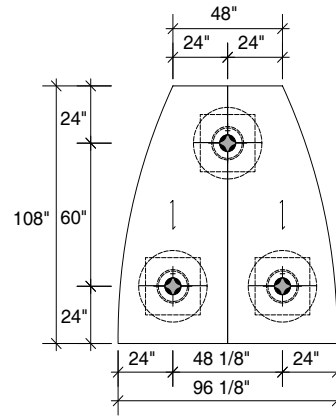

Table Size No. Chairs
48"/96" x 108" 10

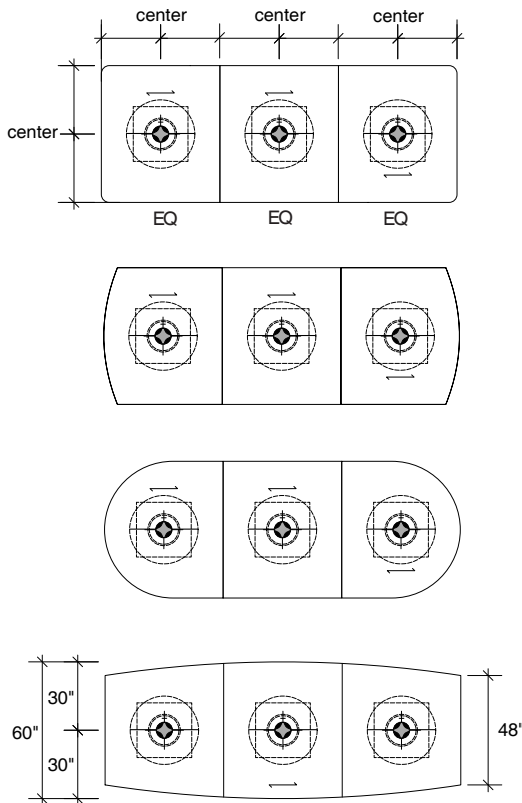

Table Size	No. Chairs
*48" x 144"	12
*54" x 144"	12
54" x 156"	12
54" x 168"	14
60" x 144"	14
60" x 156"	14
60" x 168"	16
60" x 180"	14
60" x 192"	16

*Not available in boat shape

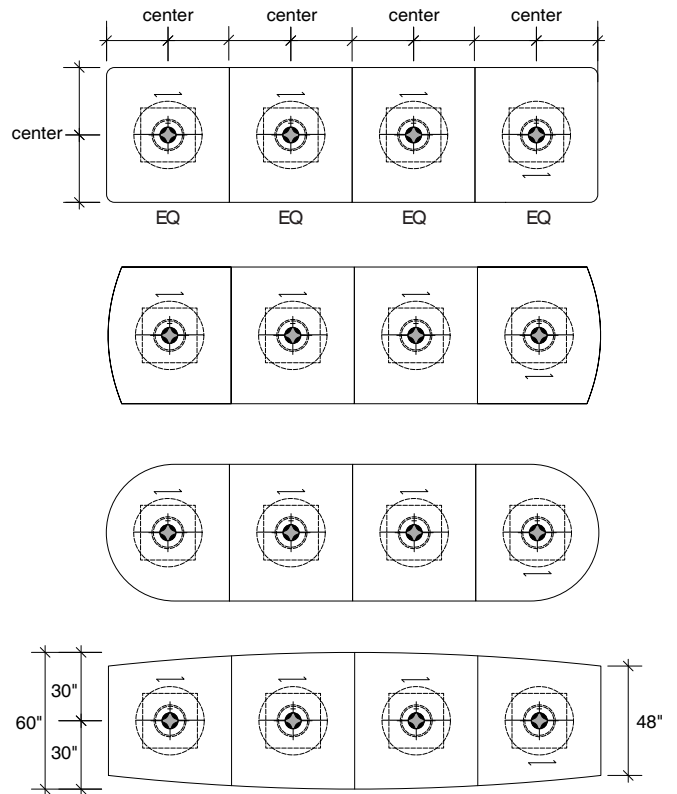
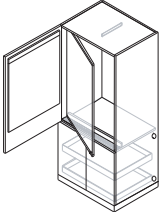
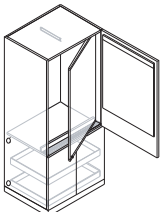
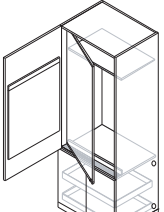
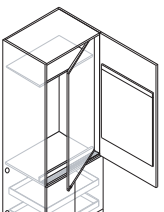

Table Size	No. Chairs
60" x 204"	16
60" x 216"	16
60" x 228"	18
60" x 240"	18

Broadcast™ Collection

GEIGER

Presentation Cabinets Hospitality Storage / Doors

	Product Number	Depth	Width	Height	Basic Price	U P C H A R G E S		
						Anigre	Solid Edge	Trim
Hospitality Storage / Doors <i>left variation</i> 	GCF1-3072	23 1/2	30	72	\$7,327	+1,465		+481
	with wood top GCF1T-3074	23 1/2	30	73 1/2	\$7,745	+1,549	+100	+481
	<i>Includes:</i>							
	<ul style="list-style-type: none"> • flip chart on door interior • adjustable hat shelf and coat rod • hinged dry-erase marker surface • markers and eraser • two pull-out shelves behind lower doors • two black cable access grommets in right side 							
Hospitality Storage / Doors <i>right variation</i> 	GCF2-3072	23 1/2	30	72	7,327	+1,465		+481
	with wood top GCF2T-3074	23 1/2	30	73 1/2	7,745	+1,549	+100	+481
	<i>Includes:</i>							
	<ul style="list-style-type: none"> • flip chart on door interior • adjustable hat shelf and coat rod • hinged dry-erase marker surface • markers and eraser • two pull-out shelves behind lower doors • two black cable access grommets in left side 							
Hospitality Storage / Doors <i>left variation</i> 	GCF1-3084	23 1/2	30	84	8,206	+1,641		+481
	with wood top GCF1T-3086	23 1/2	30	85 1/2	8,624	+1,725	+100	+481
	<i>Includes:</i>							
	<ul style="list-style-type: none"> • flip chart on door interior • adjustable hat shelf and coat rod • hinged dry-erase marker surface • markers and eraser • two pull-out shelves behind lower doors • two black cable access grommets in right side 							
Hospitality Storage / Doors <i>right variation</i> 	GCF2-3084	23 1/2	30	84	8,206	+1,641		+481
	with wood top GCF2T-3086	23 1/2	30	85 1/2	8,624	+1,725	+100	+481
	<i>Includes:</i>							
	<ul style="list-style-type: none"> • flip chart on door interior • adjustable hat shelf and coat rod • hinged dry-erase marker surface • markers and eraser • two pull-out shelves behind lower doors • two black cable access grommets in left side 							

Specify

Product Number

G C F -

Wood Edge* Pull Base Lock** Trim





page 15 page 10 page 13 page 9 page 12 page 14

*Not required on units without wood tops
**Available on bottom doors only

Broadcast™ Collection

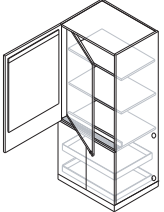

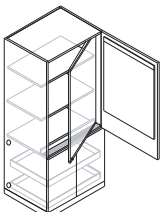
Presentation Cabinets Equipment Storage / Doors

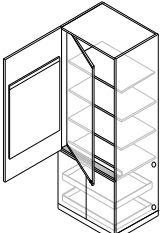
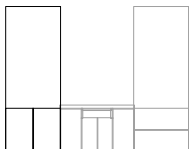
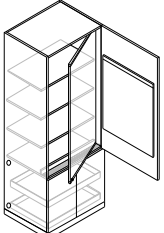
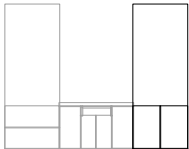
	Product Number	Depth	Width	Height	Basic Price	U P C H A R G E S		
						Anigre	Solid Edge	Trim
Equipment Storage / Doors <i>left variation</i> 	GCF3-3072	23 1/2	30	72	7,327	+1,465		+481
	with wood top GCF3T-3074	23 1/2	30	73 1/2	7,745	+1,549	+100	+481
	<i>Includes:</i> <ul style="list-style-type: none"> • flip chart on door interior • two adjustable shelves • hinged dry-erase marker surface • markers and eraser • two pull-out shelves behind lower doors • two black cable access grommets in right side 							
Equipment Storage / Doors <i>right variation</i> 	GCF4-3072	23 1/2	30	72	7,327	+1,465		+481
	with wood top GCF4T-3074	23 1/2	30	73 1/2	7,745	+1,549	+100	+481
	<i>Includes:</i> <ul style="list-style-type: none"> • flip chart on door interior • two adjustable shelves • hinged dry-erase marker surface • markers and eraser • two pull-out shelves behind lower doors • two black cable access grommets in left side 							
Equipment Storage / Doors <i>left variation</i> 	GCF3-3084	23 1/2	30	84	8,206	+1,641		+481
	with wood top GCF3T-3086	23 1/2	30	85 1/2	8,624	+1,725	+100	+481
	<i>Includes:</i> <ul style="list-style-type: none"> • flip chart on door interior • three adjustable shelves • hinged dry-erase marker surface • markers and eraser • two pull-out shelves behind lower doors • two black cable access grommets in right side 							
Equipment Storage / Doors <i>right variation</i> 	GCF4-3084	23 1/2	30	84	8,206	+1,641		+481
	with wood top GCF4T-3086	23 1/2	30	85 1/2	8,624	+1,725	+100	+481
	<i>Includes:</i> <ul style="list-style-type: none"> • flip chart on door interior • three adjustable shelves • hinged dry-erase marker surface • markers and eraser • two pull-out shelves behind lower doors • two black cable access grommets in left side 							

Specify







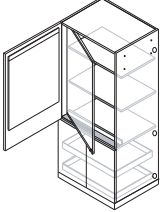

Product Number

G C F -

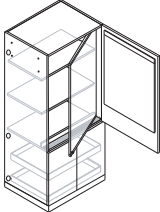
Wood Edge* Pull Base Lock** Trim

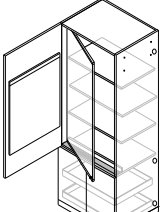
page 15 page 10 page 13 page 9 page 12 page 14

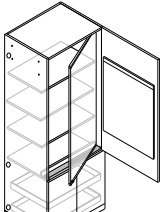
*Not required on units without wood tops
**Available on bottom doors only

	Product Number	Depth	Width	Height	Basic Price	U P C H A R G E S		
						Anigre	Solid Edge	Trim
Equipment Storage / Doors left variation, predrilled to accept side mount overhead on right	GCFC-3072	23 1/2	30	72	\$7,327	+1,465		+481
	with wood top GCFCT-3074	23 1/2	30	73 1/2	7,745	+1,549	+100	+481
	<i>Includes:</i>							
	<ul style="list-style-type: none"> • flip chart on door interior • two adjustable shelves • hinged dry-erase marker surface • markers and eraser • two pull-out shelves behind lower doors • three black cable access grommets in right side 							
Equipment Storage / Doors right variation, predrilled to accept side mount overhead on left	GCFD-3072	23 1/2	30	72	7,327	+1,465		+481
	with wood top GCFDT-3074	23 1/2	30	73 1/2	7,745	+1,549	+100	+481
	<i>Includes:</i>							
	<ul style="list-style-type: none"> • flip chart on door interior • two adjustable shelves • hinged dry-erase marker surface • markers and eraser • two pull-out shelves behind lower doors • three black cable access grommets in left side 							
Equipment Storage / Doors left variation, predrilled to accept side mount overhead on right	GCFC-3084	23 1/2	30	84	8,206	+1,641		+481
	with wood top GCFCT-3086	23 1/2	30	85 1/2	8,624	+1,725	+100	+481
	<i>Includes:</i>							
	<ul style="list-style-type: none"> • flip chart on door interior • three adjustable shelves • hinged dry-erase marker surface • markers and eraser • two pull-out shelves behind lower doors • three black cable access grommets in right side 							
Equipment Storage / Doors right variation, predrilled to accept side mount overhead on left	GCFD-3084	23 1/2	30	84	8,206	+1,641		+481
	with wood top GCFDT-3086	23 1/2	30	85 1/2	8,624	+1,725	+100	+481
	<i>Includes:</i>							
	<ul style="list-style-type: none"> • flip chart on door interior • three adjustable shelves • hinged dry-erase marker surface • markers and eraser • two pull-out shelves behind lower doors • three black cable access grommets in left side 							

Specify

Product Number

G C F | | | | - | | | | |

Wood | Edge* | Pull | Base | Lock** | Trim

| | | | | | | | | | | | | | | | | | | | | |

page 15 | page 10 | page 13 | page 9 | page 12 | page 14







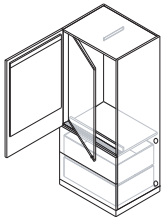

*Not required on units without wood tops

**Available on bottom doors only

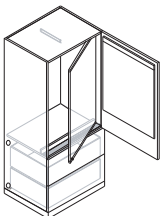
Broadcast™ Collection

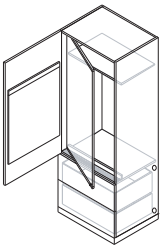
GEIGER

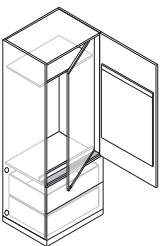
Presentation Cabinets Hospitality Storage / Files

	Product Number	Depth	Width	Height	Basic Price	U P C H A R G E S		
						Anigre	Solid Edge	Trim
Hospitality Storage / Files <i>left variation</i> 	GCF5-3072	23 1/2	30	72	7,327	+1,465		+481
	with wood top GCF5T-3074	23 1/2	30	73 1/2	7,745	+1,549	+100	+481
	<i>Includes:</i> <ul style="list-style-type: none"> • flip chart on door interior • adjustable hat shelf and coat rod • hinged dry-erase marker surface • markers and eraser • two file drawers • two black cable access grommets in right side 							
Hospitality Storage / Files <i>right variation</i> 	GCF6-3072	23 1/2	30	72	7,327	+1,465		+481
	with wood top GCF6T-3074	23 1/2	30	73 1/2	7,745	+1,549	+100	+481
	<i>Includes:</i> <ul style="list-style-type: none"> • flip chart on door interior • adjustable hat shelf and coat rod • hinged dry-erase marker surface • markers and eraser • two file drawers • two black cable access grommets in left side 							
Hospitality Storage / Files <i>left variation</i> 	GCF5-3084	23 1/2	30	84	8,206	+1,641		+481
	with wood top GCF5T-3086	23 1/2	30	85 1/2	8,624	+1,725	+100	+481
	<i>Includes:</i> <ul style="list-style-type: none"> • flip chart on door interior • adjustable hat shelf and coat rod • hinged dry-erase marker surface • markers and eraser • two file drawers • two black cable access grommets in right side 							
Hospitality Storage / Files <i>right variation</i> 	GCF6-3084	23 1/2	30	84	8,206	+1,641		+481
	with wood top GCF6T-3086	23 1/2	30	85 1/2	8,624	+1,725	+100	+481
	<i>Includes:</i> <ul style="list-style-type: none"> • flip chart on door interior • adjustable hat shelf and coat rod • hinged dry-erase marker surface • markers and eraser • two file drawers • two black cable access grommets in left side 							

Specify







Product Number

G C F -

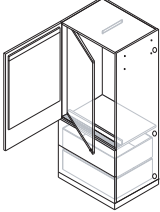
Wood Edge* Pull Base Lock** Trim

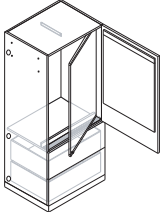
page 15 page 10 page 13 page 9 page 12 page 14

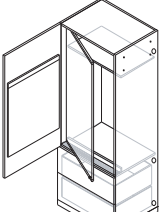
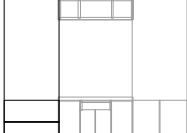
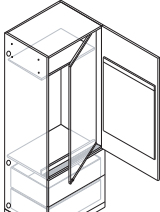
*Not required on units without wood tops
**Available on bottom doors only

	Product Number	Depth	Width	Height	Basic Price	U P C H A R G E S		
						Anigre	Solid Edge	Trim
Hospitality Storage / Files left variation, predrilled to accept side mount overhead on right	GCFE-3072	23 1/2	30	72	\$7,327	+1,465		+481
	with wood top GCFET-3074	23 1/2	30	73 1/2	7,745	+1,549	+100	+481
	<i>Includes:</i>							
	<ul style="list-style-type: none"> • flip chart on door interior • adjustable hat shelf and coat rod • hinged dry-erase marker surface • markers and eraser • two file drawers • three black cable access grommets in right side 							
								
Hospitality Storage / Files right variation, predrilled to accept side mount overhead on left	GCFE-3072	23 1/2	30	72	7,327	+1,465		+481
	with wood top GCFET-3074	23 1/2	30	73 1/2	7,745	+1,549	+100	+481
	<i>Includes:</i>							
	<ul style="list-style-type: none"> • flip chart on door interior • adjustable hat shelf and coat rod • hinged dry-erase marker surface • markers and eraser • two file drawers • three black cable access grommets in left side 							
								
Hospitality Storage / Files left variation, predrilled to accept side mount overhead on right	GCFE-3084	23 1/2	30	84	8,206	+1,641		+481
	with wood top GCFET-3086	23 1/2	30	85 1/2	8,624	+1,725	+100	+481
	<i>Includes:</i>							
	<ul style="list-style-type: none"> • flip chart on door interior • adjustable hat shelf and coat rod • hinged dry-erase marker surface • markers and eraser • two file drawers • three black cable access grommets in right side 							
								
Hospitality Storage / Files right variation, predrilled to accept side mount overhead on left	GCFE-3084	23 1/2	30	84	8,206	+1,641		+481
	with wood top GCFET-3086	23 1/2	30	85 1/2	8,624	+1,725	+100	+481
	<i>Includes:</i>							
	<ul style="list-style-type: none"> • flip chart on door interior • adjustable hat shelf and coat rod • hinged dry-erase marker surface • markers and eraser • two file drawers • three black cable access grommets in left side 							
								

Specify

Product Number

G C F -

Wood Edge* Pull Base Lock** Trim

page 15 page 10 page 13 page 9 page 12 page 14







*Not required on units without wood tops

**Available on bottom doors only

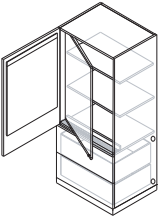
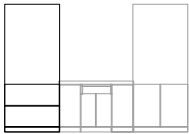
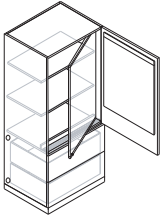
Broadcast™ Collection

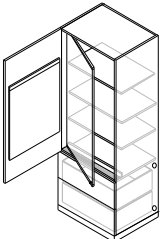
GEIGER

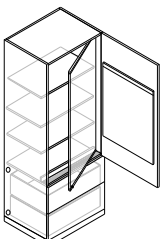
Presentation Cabinets Equipment Storage / Files

	Product Number	Depth	Width	Height	Basic Price	U P C H A R G E S		
						Anigre	Solid Edge	Trim
Equipment Storage / Files <i>left variation</i> 	GCF7-3072	23 1/2	30	72	7,327	+1,465		+481
	with wood top GCF7T-3074	23 1/2	30	73 1/2	7,745	+1,549	+100	+481
	<i>Includes:</i> <ul style="list-style-type: none"> • flip chart on door interior • two adjustable shelves • hinged dry-erase marker surface • markers and eraser • two file drawers • two black cable access grommets in right side 							
Equipment Storage / Files <i>right variation</i> 	GCF8-3072	23 1/2	30	72	7,327	+1,465		+481
	with wood top GCF8T-3074	23 1/2	30	73 1/2	7,745	+1,549	+100	+481
	<i>Includes:</i> <ul style="list-style-type: none"> • flip chart on door interior • two adjustable shelves • hinged dry-erase marker surface • markers and eraser • two file drawers • two black cable access grommets in left side 							
Equipment Storage / Files <i>left variation</i> 	GCF7-3084	23 1/2	30	84	8,206	+1,641		+481
	with wood top GCF7T-3086	23 1/2	30	85 1/2	8,624	+1,725	+100	+481
	<i>Includes:</i> <ul style="list-style-type: none"> • flip chart on door interior • three adjustable shelves • hinged dry-erase marker surface • markers and eraser • two file drawers • two black cable access grommets in right side 							
Equipment Storage / Files <i>right variation</i> 	GCF8-3084	23 1/2	30	84	8,206	+1,641		+481
	with wood top GCF8T-3086	23 1/2	30	85 1/2	8,624	+1,725	+100	+481
	<i>Includes:</i> <ul style="list-style-type: none"> • flip chart on door interior • three adjustable shelves • hinged dry-erase marker surface • markers and eraser • two file drawers • two black cable access grommets in left side 							

Specify







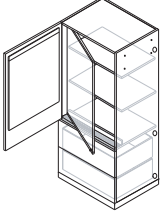

Product Number

G C F -

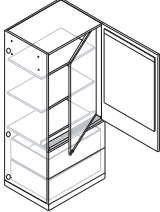
Wood Edge* Pull Base Lock** Trim

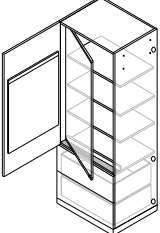
page 15 page 10 page 13 page 9 page 12 page 14

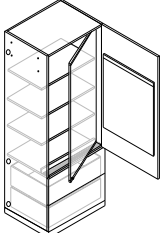
*Not required on units without wood tops
 **Available on bottom doors only

	Product Number	Depth	Width	Height	Basic Price	U P C H A R G E S		
						Anigre	Solid Edge	Trim
Equipment Storage / Files left variation, predrilled to accept side mount overhead on right	GCFG-3072	23 1/2	30	72	7,327	+1,465		+481
	with wood top GCFGT-3074	23 1/2	30	73 1/2	7,745	+1,549	+100	+481
	<i>Includes:</i>							
	<ul style="list-style-type: none"> • flip chart on door interior • two adjustable shelves • hinged dry-erase marker surface • markers and eraser • two file drawers • three black cable access grommets in right side 							
Equipment Storage / Files right variation, predrilled to accept side mount overhead on left	GCFH-3072	23 1/2	30	72	7,327	+1,465		+481
	with wood top GCFHT-3074	23 1/2	30	73 1/2	7,745	+1,549	+100	+481
	<i>Includes:</i>							
	<ul style="list-style-type: none"> • flip chart on door interior • two adjustable shelves • hinged dry-erase marker surface • markers and eraser • two file drawers • three black cable access grommets in left side 							
Equipment Storage / Files left variation, predrilled to accept side mount overhead on right	GCFG-3084	23 1/2	30	84	8,206	+1,641		+481
	with wood top GCFGT-3086	23 1/2	30	85 1/2	8,624	+1,725	+100	+481
	<i>Includes:</i>							
	<ul style="list-style-type: none"> • flip chart on door interior • three adjustable shelves • hinged dry-erase marker surface • markers and eraser • two file drawers • three black cable access grommets in right side 							
Equipment Storage / Files right variation, predrilled to accept side mount overhead on left	GCFH-3084	23 1/2	30	84	8,206	+1,641		+481
	with wood top GCFHT-3086	23 1/2	30	85 1/2	8,624	+1,725	+100	+481
	<i>Includes:</i>							
	<ul style="list-style-type: none"> • flip chart on door interior • three adjustable shelves • hinged dry-erase marker surface • markers and eraser • two file drawers • three black cable access grommets in left side 							

Specify

Product Number

G C F -

Wood Edge* Pull Base Lock** Trim

page 15 page 10 page 13 page 9 page 12 page 14

*Not required on units without wood tops
**Available on bottom doors only

Broadcast™ Collection



Carts Mobile Easel

	Product Number	Depth	Width	Height	Basic Price	U P C H A R G E S	
						Anigre	Trim

Simple Cart



GCM1-3640	26	36	40	\$3,210	+642	
GCM1-3654	26	36	54	3,363	+673	

- Includes:*
- wood top and metal frame with casters
 - wood bottom shelf

Media Carts

no storage or with storage

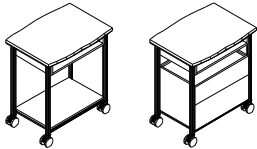

no storage							
GCM2-3640	26	36	40	3,857	+771		
GCM2-3654	26	36	54	4,011	+802		
with storage							
GCM3-3640	26	36	40	5,368	+1,074	+240	
GCM3-3654	26	36	54	5,537	+1,107	+240	

- Includes:*
- wood top and metal frame with casters
 - black pull-out VCR/equipment shelf
 - power strip
 - wood cabinet with CD / file drawers (carts with storage)

Hospitality Carts

no storage or with storage

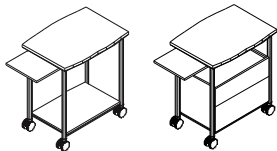

no storage							
GCM5-3640	26	36	40	3,686	+737	+240	
with storage							
GCM4-3640	26	36	40	5,106	+1,021	+240	

- Includes:*
- wood top and metal frame with casters
 - pull-out auxiliary surface (white cutting board material)
 - wood cabinet with CD and file drawers and removable ribbed nonskid pad (carts with storage only); locks are not available on drawers

Mobile Easel

with file storage

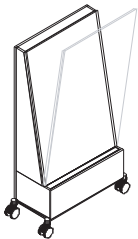

CEM1-3618	19	36	72	8,113	+1,623	+133	
------------------	----	----	----	-------	--------	------	--

- Includes:*
- projection / dry-erase surface on front panel
 - wood marker rail and file drawer; lock is not available on file drawer
 - 1 1/2" high metal base with casters (beneath wood file drawer)
 - projection / dry-erase surface and flip chart on back panel
 - special marker / eraser kit

Specify

Product Number

_____ - _____

Wood Pull* Base/Frame Trim*

page 15 page 13 page 9 page 14

*Not required on carts without storage

	Product Number	Depth	Width	Height	Basic Price	U P C H A R G E S		
						Anigre	Solid Edge	Trim
Dry-Erase Board • Open <i>wall attached</i>	CWH2-4850	1	48	48	\$1,789			
	CWH2-6050	1	60	48	2,113			

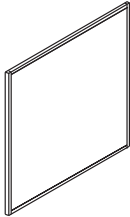

Includes:

- dry-erase surface with wood frame
- special marker/eraser kit

For marker storage specify presentation rail separately for wall attachment below board

Dry-Erase Board • Closed <i>wall attached</i>	CNH3-4850	5	48	48	5,820	+1,164		+561
	CNH3-6050	5	60	48	7,346	+1,469		+561

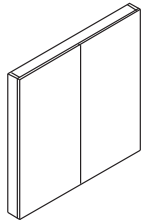

with wood top

CNH3T-4850	5	48	49 1/2	6,005	+1,201	+158	+561
CNH3T-6050	5	60	49 1/2	7,585	+1,517	+200	+561

Includes:

- solid wood marker rail behind hinged wood doors; lock is not available on doors
- flip chart behind doors
- special marker/eraser kit

Does not Include:

- tackboard; specify tackboard separately

Tackboard • Dry-Erase Board	CFT7-1943	3/4	19	43	273	for use with 48x50 dry-erase boards		
	CFT3-2543	3/4	25	43	273	for use with 60x50 dry-erase boards		



tackboard provided in Bailey™ Paris Frost fabric (7M07)

Presentation Rail <i>wall attached</i>	CPR1-48	5	48	1 1/2	462			
	CPR1-60	5	60	1 1/2	580			
	CPR1-72	5	72	1 1/2	684			
	CPR1-84	5	84	1 1/2	805			
	CPR1-96	5	96	1 1/2	908			

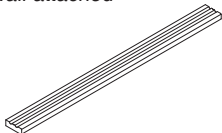

*Not available with T50 edge
Basic Price includes solid edge detail*

Specify

Product Number



Wood* Edge** Pull*** Trim***



page 15 page 10 page 13 page 14

**Not required on tackboards
**Required on closed dry-erase boards with wood tops and presentation rails
***Required on closed dry-erase boards*

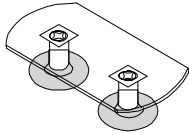
	Product Number	Depth	Width	Height	Basic Price	U P C H A R G E S				
						Anigre Finish	Solid Edge	Inlay or B Marquetry	S or T Marquetry	
Ellipsoid <i>one-piece top, mitered corners</i> 	with Nerve Center grommets									
	ABRLM-4884	48	84	29	\$12,031	+2,406	+881	+1,467	+2,267	
	ABRLM-4890	48	90	29	12,189	+2,438	+921	+1,615	+2,415	
	ABRLM-4896	48	96	29	12,349	+2,470	+961	+1,615	+2,415	
	ABRLM-48102	48	102	29	12,507	+2,501	+1,001	+1,762	+2,562	
	ABRLM-48108	48	108	29	12,666	+2,533	+1,041	+1,762	+2,562	
ABRLM-48114	48	114	29	12,824	+2,565	+1,081	+1,907	+2,707		

*Nerve Center grommets provide a 4 1/2" diameter opening
 Dimensions shown are overall top size (to outside of arc end on ellipsoid tables)*

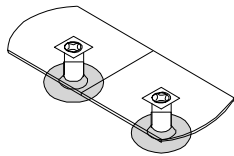
Ellipsoid <i>two-piece top, mitered corners</i> 	with Nerve Center grommets									
	ABRLM-48120	48	120	29	14,818	+2,964	+1,121	+1,907	+2,707	
	ABRLM-48132	48	132	29	15,258	+3,052	+1,201	+2,055	+2,855	
	ABRLM-48144	48	144	29	16,686	+3,337	+1,282	+2,202	+3,002	
	ABRLM-54120	54	120	29	15,239	+3,048	+1,162	+2,055	+2,855	
	ABRLM-54132	54	132	29	15,788	+3,158	+1,241	+2,202	+3,002	
ABRLM-54144	54	144	29	16,227	+3,245	+1,321	+2,350	+3,150		
ABRLM-60120	60	120	29	15,753	+3,151	+1,201	+2,055	+2,855		
ABRLM-60132	60	132	29	16,270	+3,254	+1,282	+2,202	+3,002		

*Nerve Center grommets provide a 4 1/2" diameter opening
 Dimensions shown are overall top size (to outside of arc end on ellipsoid tables)*

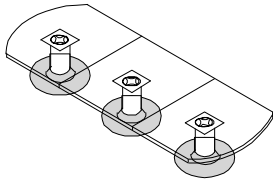
Ellipsoid <i>three-piece top, mitered corners</i> 	with Nerve Center grommets									
	ABRYM-48144	48	144	29	21,622	+4,324	+1,282	+2,202	+3,002	
	ABRYM-54144	54	144	29	22,088	+4,418	+1,321	+2,350	+3,150	
	ABRYM-54156	54	156	29	22,684	+4,537	+1,401	+2,350	+3,150	
	ABRYM-54168	54	168	29	23,262	+4,652	+1,482	+2,496	+3,296	
	ABRLM-60144	60	144	29	22,556	+4,511	+1,362	+2,350	+3,150	
	ABRLM-60156	60	156	29	23,151	+4,630	+1,441	+2,496	+3,296	
	ABRLM-60168	60	168	29	23,729	+4,746	+1,522	+2,642	+3,442	
	ABRLM-60180	60	180	29	24,571	+4,914	+1,602	+2,790	+3,590	
	ABRLM-60192	60	192	29	25,166	+5,033	+1,682	+2,790	+3,590	

*Nerve Center grommets provide a 4 1/2" diameter opening
 Dimensions shown are overall top size (to outside of arc end on ellipsoid tables)*

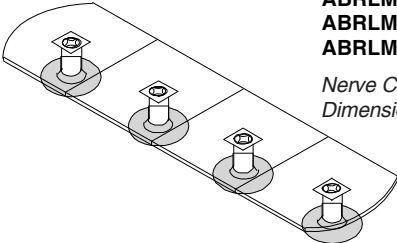
Ellipsoid <i>four-piece top, mitered corners</i> 	with Nerve Center grommets									
	ABRLM-60204	60	204	29	30,094	+6,019	+1,762	+2,937	+3,737	
	ABRLM-60216	60	216	29	30,689	+6,138	+1,843	+3,083	+3,883	
	ABRLM-60228	60	228	29	31,283	+6,257	+1,922	+3,231	+4,031	
	ABRLM-60240	60	240	29	31,846	+6,369	+2,002	+3,377	+4,177	

*Nerve Center grommets provide a 4 1/2" diameter opening
 Dimensions shown are overall top size (to outside of arc end on ellipsoid tables)*

Specify

Product Number

A
 B
 R
 -

Wood
 Edge
 Column
 Foot
 Grommet
 Inlay
 Marquetry
 Cord

page 15 page 10 page 9 page 11 page 11 page 11 page 12 page 9

Broadcast™ Collection

Conference Tables with
Cable Access Grommets

GEIGER

	Product Number	Depth	Width	Height	Basic Price	U P C H A R G E S			
						Anigre Finish	Solid Edge	Inlay or B Marquetry	S or T Marquetry
Half Boat Shape two-piece top, mitered corners	with Cable Access grommets ABR9M-96108	96	108	29	\$19,841	+3,968	+1,362	+2,496	+3,296

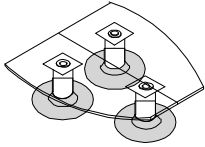

Cable access grommets provide a 3" diameter opening
Dimensions shown are overall top size (to outside of arc sides)

Boat Shape two-piece top, mitered corners	with Cable Access grommets ABR7M-60120	60	120	29	17,681	+3,536	+1,201	+2,055	+2,855
	ABR7M-60132	60	132	29	18,320	+3,664	+1,282	+2,202	+3,002

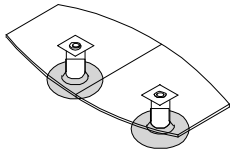

Cable access grommets provide a 3" diameter opening
Dimensions shown are overall top size (to outside of arc sides)

Boat Shape three-piece top, mitered corners	with Cable Access grommets ABRZM-54156	54	156	29	25,059	+5,012	+1,401	+2,350	+3,150
	ABRZM-54168	54	168	29	25,761	+5,152	+1,482	+2,496	+3,296
	ABRPM-60144	60	144	29	24,946	+4,989	+1,362	+2,350	+3,150
	ABRPM-60156	60	156	29	25,664	+5,133	+1,441	+2,496	+3,296
	ABRPM-60168	60	168	29	26,367	+5,273	+1,522	+2,642	+3,442
	ABRPM-60180	60	180	29	27,378	+5,476	+1,602	+2,790	+3,590
	ABRPM-60192	60	192	29	28,095	+5,619	+1,682	+2,790	+3,590

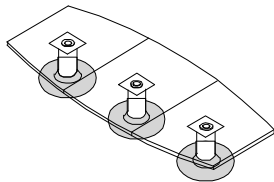

Cable access grommets provide a 3" diameter opening
Dimensions shown are overall top size (to outside of arc sides)

Boat Shape four-piece top, mitered corners	with Cable Access grommets ABR7M-60204	60	204	29	33,656	+6,731	+1,762	+2,937	+3,737
	ABR7M-60216	60	216	29	34,376	+6,875	+1,843	+3,083	+3,883
	ABR7M-60228	60	228	29	35,093	+7,019	+1,922	+3,231	+4,031
	ABR7M-60240	60	240	29	35,780	+7,156	+2,002	+3,377	+4,177

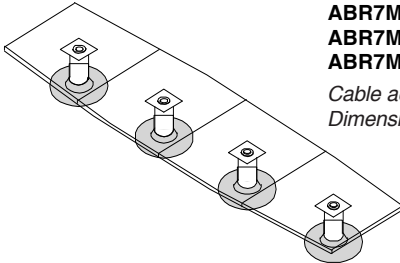

Cable access grommets provide a 3" diameter opening
Dimensions shown are overall top size (to outside of arc sides)

Specify

Product Number

A B R -

Wood Edge Column Foot Grommet Inlay Marquetry

page 15 page 10 page 9 page 11 page 11 page 11 page 12

Broadcast™ Collection

Electrical Accessories

GEIGER

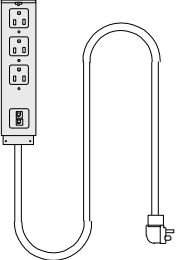
	Product Number	Width	Height	Basic Price
Power Column • Plug-In 	two RJ11 jacks LPW1	4 1/2	20	\$315
	two RJ45 jacks LPW2	4 1/2	20	315
	one RJ11, one RJ45 jack LPW3	4 1/2	20	315
<p><i>Includes six-foot cord, three-prong plug, three receptacles on one circuit, and two communication jacks</i> <i>For use in Broadcast tables with cable access grommets to provide power inside column base; plug into power source in floor beneath base</i></p>				

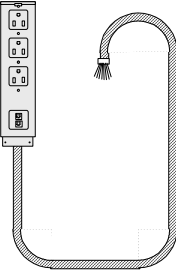
Power Column • Hardwire 	two RJ11 jacks LPWA	4 1/2	20	630
	two RJ45 jacks LPWB	4 1/2	20	630
	one RJ11, one RJ45 jack LPWC	4 1/2	20	630
<p><i>Includes eight wires, three outlets (two circuits), two communication jacks</i> <i>For use in Broadcast conference tables with cable access grommets to provide power inside column base; hardwire into building power source in floor beneath base</i></p>				

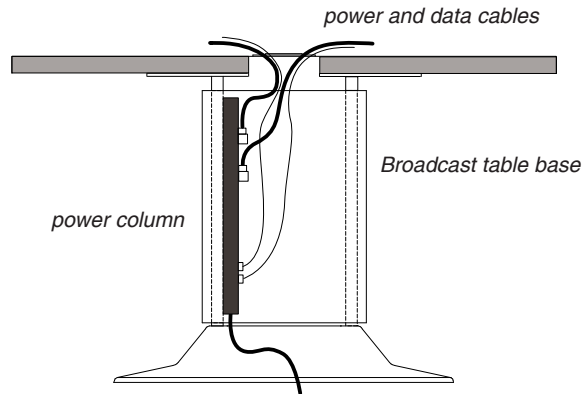

Specify

Product Number

L P W

	Product Number	Height	Basic Price
--	----------------	--------	-------------

Power Half Sphere • Plug-In

LPD1

3 1/2

\$117

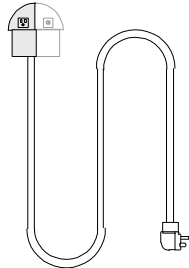

*Includes six-foot cord, three-prong plug, two receptacles (one circuit)
For use in Broadcast conference tables with with cable access grommets to provide table-top electrical outlets; each grommet accepts two half spheres; plugs into power column inside base, or into power source in floor beneath base; provided in black only*

Communication Half Sphere

**two RJ11 jacks
LCD1**

3 1/2

93



**two RJ45 jacks
LCD2**

3 1/2

93

**one RJ11, one RJ45 jack
LCD3**

3 1/2

93

*Includes two communication jacks
For use in Broadcast conference tables with with cable access grommets to provide table-top data jacks; each grommet accepts two half spheres; provided in black only*

*power half sphere and
communication half sphere
in cable access grommet*

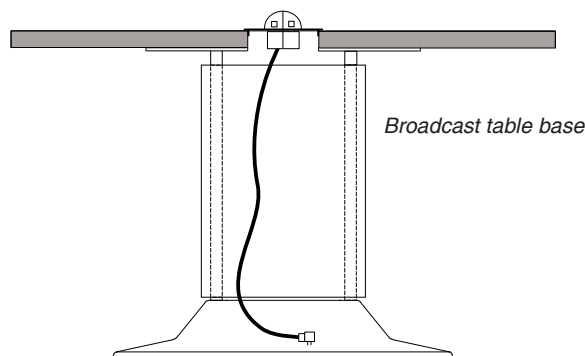

Specify

Product Number

L	D		
---	---	--	--

<i>Product Number</i>	<i>Page</i>	<i>Product Number</i>	<i>Page</i>	<i>Product Number</i>	<i>Page</i>
ABR1-48	30	ABRCR-60144	32	ABRK-60144	35
ABR1-54	30	ABRCR-60156	32	ABRK-60156	35
ABR1-60	30	ABRCR-60168	32	ABRK-60168	35
ABR2R-4848	30	ABRCR-60180	32	ABRK-60180	35
ABR2R-5454	30	ABRCR-60192	32	ABRK-60192	35
ABR2R-6060	30	ABRDR-60204	32	ABRK-60204	35
ABR3R-48102	32	ABRDR-60216	32	ABRK-60216	35
ABR3R-48108	32	ABRDR-60228	32	ABRK-60228	35
ABR3R-48114	32	ABRDR-60240	32	ABRK-60240	35
ABR3R-48120	32	ABRE-60144	34	ABRLM-48102	37
ABR3R-48132	32	ABRE-60156	34	ABRLM-48108	37
ABR3R-48144	32	ABRE-60168	34	ABRLM-48114	37
ABR3R-4884	32	ABRE-60180	34	ABRLM-48120	37
ABR3R-4890	32	ABRE-60192	34	ABRLM-48132	37
ABR3R-4896	32	ABRF-60204	34	ABRLM-48144	37
ABR3R-54120	32	ABRF-60216	34	ABRLM-4884	37
ABR3R-54132	32	ABRF-60228	34	ABRLM-4890	37
ABR3R-54144	32	ABRF-60240	34	ABRLM-4896	37
ABR3R-60120	32	ABRGM-60144	36	ABRLM-54120	37
ABR3R-60132	32	ABRGM-60156	36	ABRLM-54132	37
ABR4-48102	34	ABRGM-60168	36	ABRLM-54144	37
ABR4-48108	34	ABRGM-60180	36	ABRLM-60120	37
ABR4-48114	34	ABRGM-60192	36	ABRLM-60132	37
ABR4-48120	34	ABRHM-60204	36	ABRLM-60144	37
ABR4-48132	34	ABRHM-60216	36	ABRLM-60156	37
ABR4-48144	34	ABRHM-60228	36	ABRLM-60168	37
ABR4-4884	34	ABRHM-60240	36	ABRLM-60180	37
ABR4-4890	34	ABRJR-48102	33	ABRLM-60192	37
ABR4-4896	34	ABRJR-48108	33	ABRLM-60204	37
ABR4-54120	34	ABRJR-48114	33	ABRLM-60216	37
ABR4-54132	34	ABRJR-48120	33	ABRLM-60228	37
ABR4-54144	34	ABRJR-48132	33	ABRLM-60240	37
ABR4-60120	34	ABRJR-48144	33	ABRMM-60120	39
ABR4-60132	34	ABRJR-4884	33	ABRMM-60132	39
ABR5M-4848	30	ABRJR-4890	33	ABRMM-60144	39
ABR5M-5454	30	ABRJR-4896	33	ABRMM-60156	39
ABR5M-6060	30	ABRJR-54120	33	ABRMM-60168	39
ABR6M-48102	36	ABRJR-54132	33	ABRMM-60180	39
ABR6M-48108	36	ABRJR-54144	33	ABRMM-60192	39
ABR6M-48114	36	ABRJR-60120	33	ABRMM-60204	39
ABR6M-48120	36	ABRJR-60132	33	ABRMM-60216	39
ABR6M-48132	36	ABRJR-60144	33	ABRMM-60228	39
ABR6M-48144	36	ABRJR-60156	33	ABRMM-60240	39
ABR6M-4884	36	ABRJR-60168	33	ABRNM-96108	39
ABR6M-4890	36	ABRJR-60180	33	ABRPM-5496	31
ABR6M-4896	36	ABRJR-60192	33	ABRPM-60144	38
ABR6M-54120	36	ABRJR-60204	33	ABRPM-60156	38
ABR6M-54132	36	ABRJR-60216	33	ABRPM-60168	38
ABR6M-54144	36	ABRJR-60228	33	ABRPM-60180	38
ABR6M-60120	36	ABRJR-60240	33	ABRPM-60192	38
ABR6M-60132	36	ABRK-48102	35	ABRPM-60192	38
ABR7M-60120	38	ABRK-48108	35	ABRQM-4848	31
ABR7M-60132	38	ABRK-48114	35	ABRQM-5454	31
ABR7M-60204	38	ABRK-48120	35	ABRQM-6060	31
ABR7M-60216	38	ABRK-48132	35	ABRSR-48144	32
ABR7M-60228	38	ABRK-48144	35	ABRSR-54144	32
ABR7M-60240	38	ABRK-4884	35	ABRSR-54156	32
ABR8M-54156	39	ABRK-4890	35	ABRSR-54168	32
ABR8M-54168	39	ABRK-4896	35	ABRTR-4848	31
ABR9M-96108	38	ABRK-54120	35	ABRTR-5454	31
ABRA-48	31	ABRK-54132	35	ABRTR-6060	31
ABRA-54	31	ABRK-54144	35	ABRUR-48144	33
ABRA-60	31	ABRK-60120	35	ABRUR-54144	33
ABRAM-5496	30	ABRK-60132	35	ABRUR-54156	33
				ABRUR-54168	33

<i>Product Number</i>	<i>Page</i>	<i>Product Number</i>	<i>Page</i>	<i>Product Number</i>	<i>Page</i>
ABRV-48144	34	GCF1T-3086	18	GCFDT-3086	21
ABRV-54144	34	GCF2-3072	18	GCFE-3072	23
ABRV-54156	34	GCF2-3084	18	GCFE-3084	23
ABRV-54168	34	GCF2T-3074	18	GCFET-3074	23
ABRW-48144	35	GCF2T-3086	18	GCFET-3086	23
ABRW-54144	35	GCF3-3072	20	GCFFF-3072	23
ABRW-54156	35	GCF3-3084	20	GCFFF-3084	23
ABRW-54168	35	GCF3T-3074	20	GCFFF-3074	23
ABRXM-48144	36	GCF3T-3086	20	GCFFF-3086	23
ABRXM-54144	36	GCF4-3072	20	GCFG-3072	25
ABRXM-54156	36	GCF4-3084	20	GCFG-3084	25
ABRXM-54168	36	GCF4T-3074	20	GCFG-3074	25
ABRYM-48144	37	GCF4T-3086	20	GCFG-3086	25
ABRYM-54144	37	GCF5-3072	22	GCFH-3072	25
ABRYM-54156	37	GCF5-3084	22	GCFH-3084	25
ABRYM-54168	37	GCF5T-3074	22	GCFHT-3074	25
ABRZM-54156	38	GCF5T-3086	22	GCFHT-3086	25
ABRZM-54168	38	GCF6-3072	22	GCM1-3640	28
CEM1-3618	28	GCF6-3084	22	GCM1-3654	28
CFT3-2543	29	GCF6T-3074	22	GCM2-3640	28
CFT7-1943	29	GCF6T-3086	22	GCM2-3654	28
CNH3-4850	29	GCF7-3072	24	GCM3-3640	28
CNH3-6050	29	GCF7-3084	24	GCM3-3654	28
CNH3T-4850	29	GCF7T-3074	24	GCM4-3640	28
CNH3T-6050	29	GCF7T-3086	24	GCM5-3640	28
CPR1-48	29	GCF8-3072	24	GMS2-4231	27
CPR1-60	29	GCF8-3084	24	GMS2-4831	27
CPR1-72	29	GCF8T-3074	24	GMS2-5431	27
CPR1-84	29	GCF8T-3086	24	GMS2-6031	27
CPR1-96	29	GCFA-3072	19	GMS2-6631	27
CSOB-4222	26	GCFA-3084	19	GSB1-2478	27
CSOB-4822	26	GCFAT-3074	19	GSB2-2478	27
CSOB-5422	26	GCFAT-3086	19	LCD1	41
CSOB-6022	26	GCFB-3072	19	LCD2	41
CSOB-6622	26	GCFB-3084	19	LCD3	41
CTO9-24102	26	GCFBT-3074	19	LPD1	41
CTO9-24108	26	GCFBT-3086	19	LPW1	40
CTO9-24114	26	GCFCT-3072	21	LPW2	40
CTO9-24120	26	GCFCT-3084	21	LPW3	40
CWH2-4850	29	GCFCT-3074	21	LPWA	40
CWH2-6050	29	GCFCT-3086	21	LPWB	40
GCF1-3072	18	GCFD-3072	21	LPWC	40
GCF1-3084	18	GCFD-3084	21		
GCF1T-3074	18	GCFDT-3074	21		

Broadcast™ Collection was designed by Thiele and Graham Design & Architecture.

© 2011 Geiger International, Inc. All rights reserved.

® Geiger International is a registered trademark of Geiger International, Inc.

® UL is a registered trademark of Underwriters' Laboratories, Inc.; Nevamar is a registered trademark of Nevamar, a division of International Paper.

™ The Geiger logo and Broadcast are trademarks of Geiger International, Inc., and/or of its independent designers.

Serial #11PBBC-09